

**EMERGENCY DEBRIS MANAGEMENT**  
**MEMORANDUM OF UNDERSTANDING**

THIS MEMORANDUM OF UNDERSTANDING is between the City of Greenfield, Indiana, by and through its Board of Public Works and Safety, hereinafter referred to as "Greenfield" and Republic Services Greenfield Transfer Station, hereinafter referred to as "Republic".

**PURPOSE OF AGREEMENT**

The purpose of this agreement is to provide for the terms and conditions for use of those areas outlined in red on Exhibit A, attached hereto and incorporated by reference herein to utilize said facilities for the purpose of Emergency Debris Management in recognition of the mutual benefit to all citizens of the City of Greenfield, Indiana in the event of a natural and/or man-made disaster. The following terms are agreed to by the parties.

1. Republic will allow Greenfield to utilize as a disposal site the area outlined in red on Exhibit A, attached hereto and incorporated by reference herein.
2. Greenfield will deposit in said location only non-woody debris, including, but not limited to, all other materials, objects, and debris not containing green waste such as trees, shrubs, ash, and charred wood.
3. In recognition of the mutual benefit to the citizens of Greenfield, Indiana, and the patrons of Republic, Republic agrees that utilization of said areas during a time of emergency shall be at no cost to Greenfield.
4. The parties agree that the activities to be conducted on the designated site include, but are not limited to, those set forth on Exhibit B, attached hereto and incorporated by reference herein.
5. Greenfield agrees to hold Republic harmless from any claims, causes of action, lawsuits, award of damages, judgments of any other nature associated with Greenfield's staging activities on the subject location.
6. Any and all modifications, amendments, or additions to this agreement may be made only in writing, agreed to, and executed by the parties.

7. This agreement may be terminated by either party upon 30 days' prior written notice.

IN WITNESS WHEREOF, the parties have signed this Agreement this 8<sup>th</sup> day of August, 2024.

CITY OF GREENFIELD, INDIANA  
BOARD OF PUBLIC WORKS AND  
SAFETY

REPUBLIC SERVICES GREENFIELD  
TRANSFER STATION

\_\_\_\_\_  
Mayor Guy Titus

\_\_\_\_\_  
Jason Titara  
Title: Mayor

\_\_\_\_\_  
Katherine Locke

\_\_\_\_\_  
Larry Breese

\_\_\_\_\_  
Brent Robertson

\_\_\_\_\_  
Glenna Shelby

Attest: \_\_\_\_\_  
Lori Elmore, Clerk-Treasurer

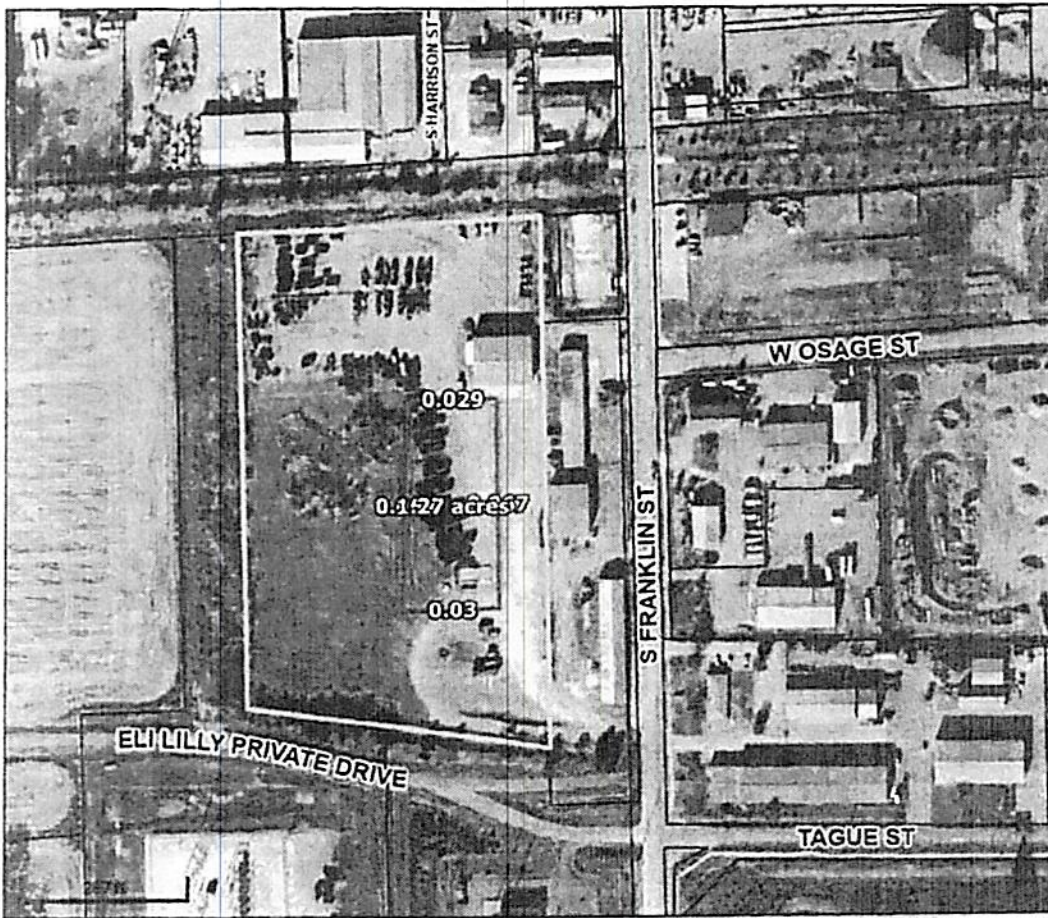

Overview



Legend

- City Limits Boundary
- Parcels
- Street Names

Parcel ID	30-11-06-100-001.001-009	Alternate ID	30-11-06-100-001.001-009	Owner Address	Fisk Sanitation Service Inc
Sec/Twp/Rng	n/a	Class	n/a		C/O PROPERTY DEPARTMENT
Property Address	266 S Franklin St	Acreage	n/a		PO Box 29246
	Greenfield				Phoenix, AZ 85038
District	GREENFIELD CITY				
Brief Tax Description	NE 6-15-7 10.00AC				
	(Note: Not to be used on legal documents)				

Date created: 6/5/2024  
Last Data Uploaded: 6/4/2024 11:05:32 PM





Emergency Debris Management Site Certification Form
Indiana Severe Storm FEMA- -DR-IN

This form is a checklist for local officials who want to apply for FEMA funding for debris management activities which requires compliance with all Federal, state, and local environmental regulations.

Applicant (Agency): City of Greenfield
Address: 10 S. State St. Room# 111 City: Greenfield Zip Code: 46140
Telephone #: 317-477-4300 Fax #: 317-477-4301 County: Hancock

IDEM approves of the woody debris management methods below. Please check method(s) used:

- Leaving the debris as is, either on site or moving it to another location with property owner approval.
Chipping or reduction on site and returning to the place of generation.
Chipping or reduction on site and leaving for local residents to recycle and/or use for firewood.
Hauling to municipal solid waste landfills, transfer facilities, or composing facilities.
Burning of woody debris requires a burn permit from IDEM's Office of Air Quality.
Other:

IF WASTE, OTHER THAN WOODY VEGETATION IS STAGED OR STOCKPILED AT A SITE OTHER THAN A PERMITTED TRANSFER STATION OR LANDFILL, COMPLETE THE REMAINDER OF THE FORM AND CONTACT: ANGIE LEE, IDEM AGRICULTURAL AND SOLID WASTE COMPLIANCE SECTION, AT (317) 308-3045 FOR SITE INSPECTION. IF NO STAGING SITE IS USED, ONLY APPLICANT SIGNATURE IS NEEDED BELOW.

Staging or Disposal site: GPS Lat-Long 39.780866, -85.784535
Directions to Site: Republic Services Greenfield Transfer Station
266 S Franklin St, Greenfield, IN 46140

Requirements for Emergency NON-Woody Debris Staging Sites

Failure to comply with environmental requirements may jeopardize funding.

- Located above the 100-year floodplain and outside of wetlands.
Located at least 1/4 mile from a public or private water supply (surface or ground).
The site has security to minimize uncontrolled dumping of solid waste.
Provisions are in place to ensure that regulated hazardous waste, radioactive waste, regulated polychlorinated biphenyls (PCB) wastes or regulated infectious wastes are excluded.
If any debris is taken to a transfer station or landfill, it must be a state permitted solid waste facility.
All debris management practices must follow applicable regulatory requirements regarding storage, transportation, treatment, and disposal.

I certify that City of Greenfield has complied with all the above conditions:

Applicant's Representative

Mayor Guy Titus

Print

Sign

Date

Indiana Department of Environmental Management Certification

I certify that the above referenced site meets all requirements of the Indiana Department of Environmental Management.

IDEM Official's Signature

Date

**EMERGENCY DEBRIS MANAGEMENT**  
**MEMORANDUM OF UNDERSTANDING**

THIS MEMORANDUM OF UNDERSTANDING is between the City of Greenfield, Indiana, by and through its Board of Public Works and Safety, hereinafter referred to as "Greenfield" and Republic Services Environmental Facility, hereinafter referred to as "Republic".

**PURPOSE OF AGREEMENT**

The purpose of this agreement is to provide for the terms and conditions for use of those areas outlined in red on Exhibit A, attached hereto and incorporated by reference herein to utilize said facilities for the purpose of Emergency Debris Management in recognition of the mutual benefit to all citizens of the City of Greenfield, Indiana in the event of a natural and/or man-made disaster. The following terms are agreed to by the parties.

1. Republic will allow Greenfield to utilize as a disposal site the area outlined in red on Exhibit A, attached hereto and incorporated by reference herein.
2. Greenfield will deposit in said location only non-woody debris, including, but not limited to, all other materials, objects, and debris not containing green waste such as trees, shrubs, ash, and charred wood.
3. In recognition of the mutual benefit to the citizens of Greenfield, Indiana, and the patrons of Republic, Republic agrees that utilization of said areas during a time of emergency shall be at no cost to Greenfield.
4. The parties agree that the activities to be conducted on the designated site include, but are not limited to, those set forth on Exhibit B, attached hereto and incorporated by reference herein.
5. Greenfield agrees to hold Republic harmless from any claims, causes of action, lawsuits, award of damages, judgments of any other nature associated with Greenfield's staging activities on the subject location.
6. Any and all modifications, amendments, or additions to this agreement may be made only in writing, agreed to, and executed by the parties.

7. This agreement may be terminated by either party upon 30 days' prior written notice.

IN WITNESS WHEREOF, the parties have signed this Agreement this 8<sup>th</sup> day of August, 2024.

CITY OF GREENFIELD, INDIANA  
BOARD OF PUBLIC WORKS AND  
SAFETY

REPUBLIC SERVICES  
ENVIRONMENTAL FACILITY

\_\_\_\_\_  
Mayor Guy Titus

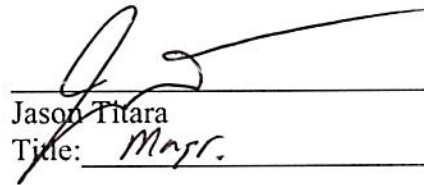
  
\_\_\_\_\_  
Jason Titara  
Title: Mayor

\_\_\_\_\_  
Katherine Locke

\_\_\_\_\_  
Larry Breese

\_\_\_\_\_  
Brent Robertson

\_\_\_\_\_  
Glenna Shelby

Attest: \_\_\_\_\_  
Lori Elmore, Clerk-Treasurer





Emergency Debris Management Site Certification Form
Indiana Severe Storm FEMA- -DR-IN

This form is a checklist for local officials who want to apply for FEMA funding for debris management activities which requires compliance with all Federal, state, and local environmental regulations.

Applicant (Agency): City of Greenfield
Address: 10 S. State St. Room# 111 City: Greenfield Zip Code: 46140
Telephone #: 317-477-4300 Fax #: 317-477-4301 County: Hancock

IDEM approves of the woody debris management methods below. Please check method(s) used:

- Leaving the debris as is, either on site or moving it to another location with property owner approval.
Chipping or reduction on site and returning to the place of generation.
Chipping or reduction on site and leaving for local residents to recycle and/or use for firewood.
Hauling to municipal solid waste landfills, transfer facilities, or composting facilities.
Burning of woody debris requires a burn permit from IDEM's Office of Air Quality.
Other:

IF WASTE, OTHER THAN WOODY VEGETATION IS STAGED OR STOCKPILED AT A SITE OTHER THAN A PERMITTED TRANSFER STATION OR LANDFILL, COMPLETE THE REMAINDER OF THE FORM AND CONTACT: ANGIE LEE, IDEM AGRICULTURAL AND SOLID WASTE COMPLIANCE SECTION, AT (317) 308-3045 FOR SITE INSPECTION.

Staging or Disposal site: GPS Lat-Long 39.805786, -86.046266
Directions to Site: Republic Services Environmental Facility
2650 N. Shadeland Indianapolis, IN 46219 EPA ID#: INR000125641

Requirements for Emergency NON-Woody Debris Staging Sites
Failure to comply with environmental requirements may jeopardize funding.

- Located above the 100-year floodplain and outside of wetlands.
Located at least 1/4 mile from a public or private water supply.
The site has security to minimize uncontrolled dumping of solid waste.
Provisions are in place to ensure that regulated hazardous waste, radioactive waste, regulated polychlorinated biphenyls (PCB) wastes or regulated infectious wastes are excluded.
If any debris is taken to a transfer station or landfill, it must be a state permitted solid waste facility.
All debris management practices must follow applicable regulatory requirements regarding storage, transportation, treatment, and disposal.

I certify that City of Greenfield has complied with all the above conditions:

Applicant's Representative

Mayor Guy Titus

Print

Sign

Date

Indiana Department of Environmental Management Certification

I certify that the above referenced site meets all requirements of the Indiana Department of Environmental Management.

IDEM Official's Signature

Date